

# Scholls Ferry Road Pipeline Installation Continues from Snowgoose Lane to Teal Boulevard

Work continues on Phase 3 of the Metzger Pipeline East Project (MPE\_1.3). Most construction will take place within SW Scholls Ferry Road from SW Snowgoose Lane to SW Teal Boulevard through September 2024 (schedule subject to change). Work consists of pipeline installation and related tasks. Crews will work in 400-foot sections, with two crews active installing the pipeline, then work on smaller tasks after the pipe is installed. Work hours are generally from 7 a.m. to 4 p.m. Monday through Friday.

Expect some night work around the Barrows Road, Blackbird Drive and Teal Boulevard intersections in addition to some other areas as needed. Expect night time stop light shutdowns with flaggers assisting traffic when construction is moving through intersections. Night work hours for intersections are generally 7 p.m. to 6 a.m.

**Expect:** • Traffic congestion, delays & detours • Auto & bicycle lane closures  
• Intermittent bus stop delays • Crosswalk closures

Construction will mostly occupy the center lane of the road. Bicycle lanes will be merged into the auto travel lanes. No left-hand turns will be permitted through the work zone. Motorists should perform right turns only. Please ensure you and others in your care obey posted signs to stay safe. Businesses will remain open, and access maintained. Please be aware that following the main construction activities, workers will return with smaller crews to install other smaller infrastructure related to the pipeline.

## Expect Night Work

We have noise variances to perform this work, and are working with the City of Beaverton, City of Tigard, Washington County, Oregon Department of Transportation and other regulating agencies to make sure we are abiding by codes and regulations.

We're working hard to minimize the noise generated during the nighttime hours. Those fronting Scholls Ferry Road can expect vibration resulting from construction. Please know that we are working as quickly and safely as possible to limit the duration of the construction impacts.

Things around your home that can help mitigate the noise include:

- Foam earplugs
- Thick curtains
- Noise-canceling headphones
- White-noise machine

To discuss mitigation approaches to meet your circumstances, please call 503-941-4570.

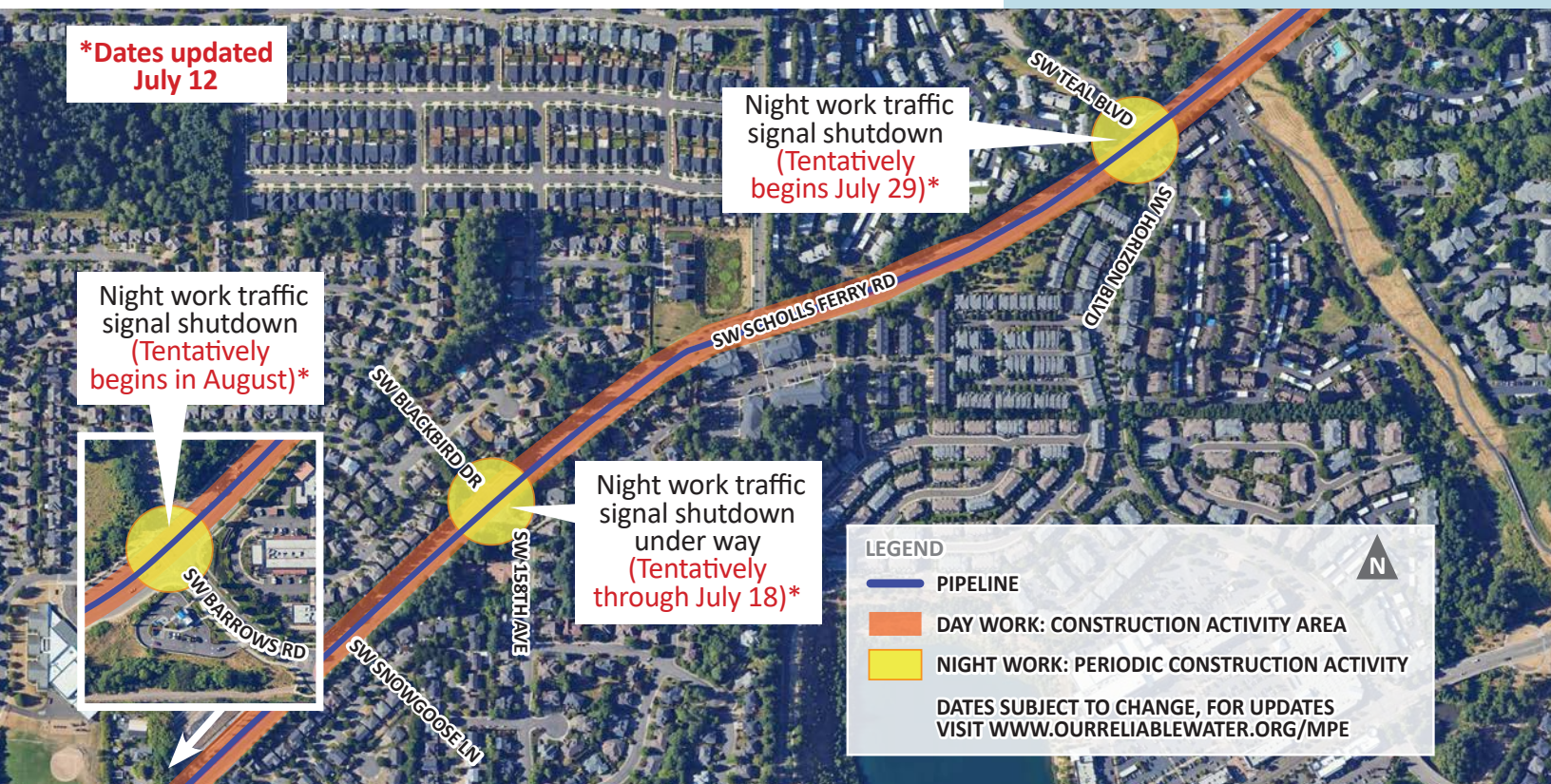

**Willamette Water Supply**  
*Our Reliable Water Future*

## Learn More:

503-941-4570  
info@ourreliablewater.org  
www.OurReliableWater.org/mpe  
City of Beaverton 1610 am radio

# Heads Up!

## Scholls Ferry Road Pipeline Installation Continues from Snowgoose Lane to Teal Boulevard

Map and additional information inside

**The Willamette Water Supply System (WWSS) MPE\_1.0** project is a partnership between the Tualatin Valley Water District (TVWD), City of Hillsboro, and City of Beaverton to build a new seismically resilient drinking water system by 2026. The project combines planned improvements by TVWD with WWSS and the City of Beaverton water construction projects. The combined project maximizes cost-effectiveness and reduces community and environmental construction impacts. Those living, traveling, working, and shopping along portions of SW Scholls Ferry Road, SW Hall Boulevard, SW Cascade Avenue, SW Allen Boulevard and Western Avenue can expect various construction activities from the fall of 2021 until the fall of 2024.

Visit: [www.ourreliablewater.org/mpe](http://www.ourreliablewater.org/mpe) or call 503-941-4570.

**Willamette Water Supply**  
*Our Reliable Water Future*



TUALATIN VALLEY  
WATER DISTRICT

